



Document Solutions

> PRINT > COPY > SCAN > FAX

TASKalfa 4002i

TASKalfa 5002i

TASKalfa 6002i

MONOCHROME MULTIFUNCTION  
PRODUCT  
FOR A4/A3 FORMAT

# FULL FUNCTIONALITY EASY AND CONVENIENT

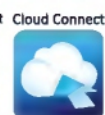
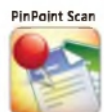

- High image quality & support real 1,200dpi printing resolution.
- Quick first copy time in just 3.4 seconds and fast warm up time 17 seconds\*.
- Standard 320GB hard disk capacity and 4GB RAM to meet heavy duty tasks without additional hard drive.
- Support A6 original scanning from Document Processor with dual scan speed up to 180 ipm A4 Mono/Color\*\*.
- Support SRA3 size(320mm x 450mm) & 300g/m<sup>2</sup> paper from standard cassette.
- Semi auto self-closing paper cassette.
- Support optional Inner Finisher.

\*For TASKalfa 6002i

\*\* When using optional Document Processor DP-7110





## Born to be Extraordinary

### KYOCERA Document Solutions is Extraordinary for

- Broad Range of Multifunction Devices and Printers
- Optimized Total Cost of Ownership (TCO)
- Reliable with Long Life Drum and Parts
- New and Advanced Technology

KYOCERA Document Solutions strives to be a company that contributes to the society and demonstrates "Customer First" principle by providing customers with maximum value to increase their satisfaction. By adhering to the mission of producing document management devices that take balance between "Economy" and "Ecology", KYOCERA Document Solutions succeeds to develop document management devices with advanced technologies which help customers to optimize office productivity and efficiency at a low total cost of ownership and, at the same time, improving environmental performance.

## Exceptional Functionality

These models streamline business workflow with exceptional workflow functionality. They are designed to maximize productivity and deliver professional document output at ease in a cost-effective way. With the highly customizable business applications and configurations, these models empower workforce to manage document and information efficiently.

## Flexible Configurations

### MT-730(B) (Optional)

7 bins Mailbox Sorter

### DP-7110 Document Processor (Optional)

One-path duplex scanning and copying for max. 270 sheets

### DP-7100 RADF Document Processor (Optional)

For max. 140 sheets

### AK-7100: Paper Exit Path for Finisher (Optional)

For attachment with Finisher

### DF-7110 Finisher (Optional)

For max. 4,000 sheets

### DF-7100 Inner Finisher (Optional)

For max. 500 sheets\*

### DF-7120 Finisher (Optional)

For max. 1,000 sheets

### PF-7120 Paper Feeder (Optional)

3,000 sheets side deck (A4/Letter)



User-friendly 9 inch Color Touch Panel

Easy-to-view: 15°-90° adjustable angles

### JS-7100 Inner Job Separator (Optional)

For max. 100 sheets

Multi-Purpose Tray

For max. 150 sheets

### PF-7110 Paper Feeder (Optional)

For max. 1,500 sheets (A4/Letter) x2

### PF-7100 Paper Feeder (Optional)

2 cassettes with 500 sheets each





# Maximize Efficiency in COPY/PRINT/SCAN/FAX

- **Test Copy:** Reduce miscopy when copying large volume by using the Test Copy mode.
- **Duplex Preview:** Display both front and back sides before printing (Copy/Box Print function).
- **Skip Blank Page:** Blank page is skipped during making scans/copies to save unnecessary cost.
- **Dedicated Preset Copy Mode for Special Original Media:** Newspaper Copy, Technical Drawing Copy, ID Copy, Highlighter Copy.
- **Prevent Bleed-thru:** Remove unwanted background when copying or scanning printed double-sized thin paper (e.g. newspaper, NCR paper, and magazine).
- **Carbon Copy:** Print an additional copy or copies of a document from a different media source or using a different media type.
- **Banner Send & Print:** Scan and produce banner with various paper weight in-house anytime in need (One-sided only).



- **Customize Scan Split:** Scan by split at specified page and allow send all scan files via one email or send files separately by emails.

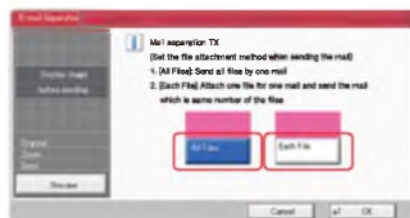

- **USB Scan to/Direct Print:** Scan to or print directly from USB Memory in PDF, PDF/A, TIFF, JPEG or XPS format.
- **Scanned Image File Size Check:** Check the actual scanned document size does not exceed limit before actual sending to e-mail.
- **FTP/SMB/Email/Fax Multi-Sending:** Send document to different destinations (email addresses, folders, etc.) in a single scan operation.

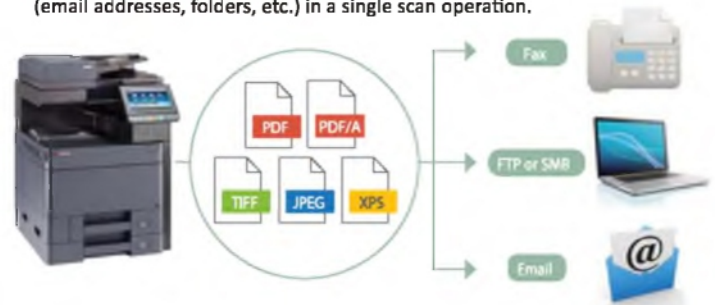

- **Simple Fax Forwarding:** Forward any incoming fax to other destinations by Email, SMB or FTP (Optional).



- **i-FAX Sending (Optional):** Send and receive i-FAX without the mail service by installing Direct SMTP function.
- **Job Skip:** Automatically prioritize the error print job to avoid machine come to a halt in case of

1. Paper empty in specific tray
2. Mismatched paper size
3. Mismatched media type

Received Order Order of Received JOBS			
Sequence	Job	Paper Size	Status
1	0001	A3	NG
2	0002	A4	OK
3	0003	A3	NG
4	0004	A4	OK

JOB Execution Order Order of Printed JOBS			
Sequence	Job	Paper Size	Status
1	0002	A4	OK
2	0004	A4	OK
3	0001	A3	NG
4	0003	A3	NG

- **Job Finish Notice:** Send email notification to specified user when a copy/scan job is completed.





## Robust Operation

- **Intuitive navigation:** Excellent clarity 9 inch color touch panel display with swivel type operability similar to smart phone and tablet and tiltable from 15 degree to 90 degree.
- **Convenience to use Keypad:** With on-screen virtual numeric keypad (hardware keypad is optional), users can type in with ease.
- **Home Screen:** All commonly used functions and applications are found on default Home Screen. The Home Screen can be customized easily to meet different use (or Group User) needs for immediate access to commonly used functions.
- **Printer Driver's Quick Print Tab:** Create and save frequently used custom profiles as graphic icons to allow programming of complex jobs in one click.
- **Custom Box:** Ease-of-use Custom Box provides long term job storage at device, allowing users to securely print and store jobs on the device and output them when required.
- **Semi auto self-closing cassettes:** Cassettes auto drawing within 40mm.







## Powerful Integrated Business Applications

- KYOCERA Mobile Print:** An app-based solution that enables users to simply and conveniently print documents, web pages, and images on demand from virtually anywhere, on their Apple and Android smartphone and tablet devices to select KYOCERA MFPs and printers. Users can also scan files and images from same MFPs to their mobile devices. Our devices also support AirPrint for iPhone and iPad.

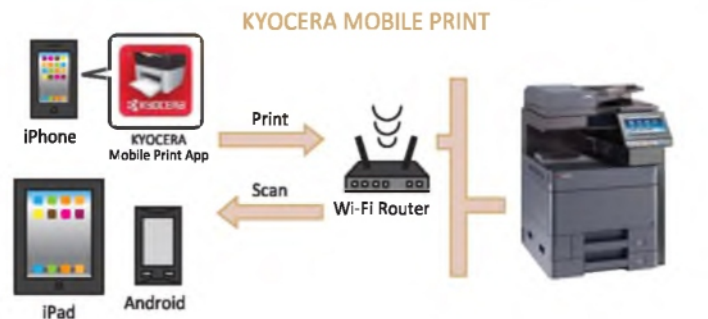

- KYOCERA MyPanel:** Use smartphone or tablet to connect a compatible networked KYOCERA printing device on your local Wi-Fi network wirelessly. Users can perform COPY/PRINT/SCAN from Custom Box or Cloud\*\* by mobile devices with personalize settings.

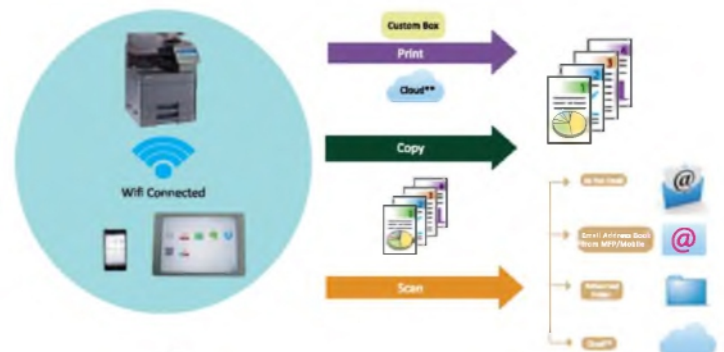

\*\*Cloud Application Supported: Dropbox, Evernote, OneDrive

- KYOCERA Cloud Connect (Optional):** Retrieve and print files in Google Drive and Evernote®, a cloud service provider, directly from any KYOCERA HyPAS-enabled MFPs. Users can even upload scanned files directly to Google Drive and Evernote® – directly from the MFP, without going through a computer..
- Support WiFi Direct:** Support 11B-35 Wireless LAN (Optional), makes print/scan via AirPrint/Google Cloud Print/Mopria/KYOCERA Mobile Print/KYOCERA MyPanel much easier.

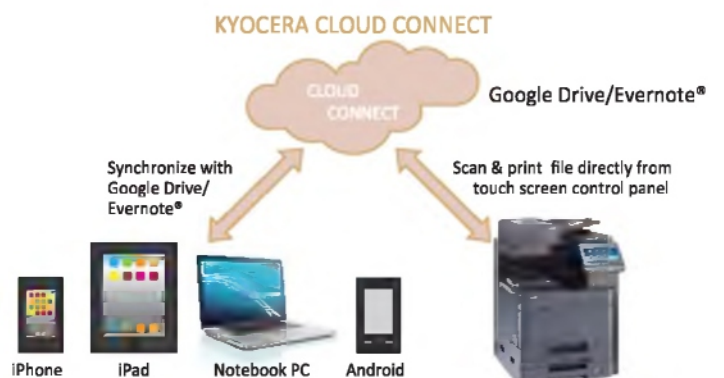



## Ultra-Reliability and Security

- **Password Protection Setting:** Allow administrator to set Password Policy to limit user access to designated capacity.
- **Private Print:** Release print job at the device by entering a preset four-digit access code when making a print at KYOCERA KX Driver.
- With the aid of **Network Authentication**, IT Department can manage user authentication easily by incorporating with centralized Authentication Server (NTLM, Kerberos, KYOCERA Net Manager\*).

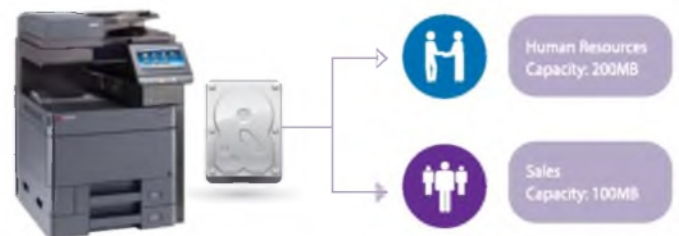

- **FAX Memory Overwrite (Optional):** Erase FAX memory after sending or receiving for confidentiality.
- **Security Watermark:** Distinguish original from copies and provides protection for sensitive document against duplication.
- **M-Files (Optional):** Manage all information e.g. documents, projects and business processes etc and adds intelligence by combining it with information from other systems (like SharePoint, Salesforces and SAP). This ensures you always find what you need, no matter what system you are using.
- **KYOCERA Data Security Kit (Optional):** Encrypt data before storing in the hard drive and automatically overwrite all data stored in the hard drive when the data becomes unnecessary.







## Eco-Friendly

### Design for energy savings

- **Fast warm up:** With the new IH fuser, the warm up time is shorter and power consumption is less.
- **Weekly Timer:** Allow administrator to preset the machine on and off time to maximize power savings.
- **EcoPrint:** Flexible EcoPrint setting to consume less energy and toner.
- **Energy Saver:** 1.0w or less power consumption at Energy Saver Mode.

### Protect the environment

- Leading Long-life Mega Surface Amorphous Silicon (a-Si) Drum, developer and replacement parts.
- Parts for Recycling.
- Non-toxic Materials.
- Quiet operation design for a comfortable Working Environment.



Eco Mark (Japan)



EcoLeaf Environmental Label (Japan)



Law on Promoting Green Purchasing (Japan)

KYOCERA Document Solutions has been actively promoting the acquisition of various environment labels, aiming to provide products that are safe and comfortable for our customers to use and have minimal environmental impact.

## Make Management Easier

### Smart utilities for managed print and minimize related device management costs.

- **KYOCERA Command Center RX:** By using a web browser, the authorized administrator can access the built-in KYOCERA Command Center RX and check the operation status of the device, toner level, paper availability, as well as change settings related to security, network printing and advanced network setting etc.



- **KYOCERA Net Manager (Optional):** Protect confidential data, manage & control the overall output (copy/print/scan) and get detailed reports. Users can keep an overview of personal printing jobs with web browser. It greatly simplifies scanning processes as it automatically displays a set of personalized options.

By adding the Card Authentication Kit (Optional) for KYOCERA Net Manager, you are able to swipe ID Card to get print document directly. User administrator can also set the IC Cards to allow quick and secure access with pre-defined user restrictions such as output quota.

- **KYOCERA Net Viewer:** A comprehensive network management tool used to monitor, maintain, and update up to 100 network printing devices locally and remotely. Through KYOCERA Net Viewer, administrators can simply install and update firmware on all KYOCERA connected devices while easily monitoring printed pages, device configuration, accounting, toner usage, and alerts. By implementing KYOCERA Net Viewer, the manpower required to monitor connected devices is greatly reduced.

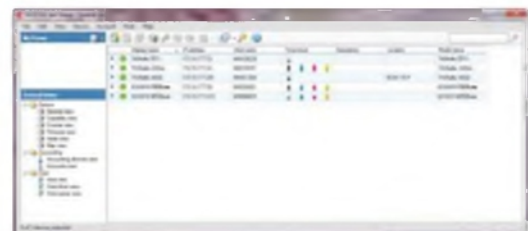



			Main Specifications		
Model			TASKalfa 4002i	TASKalfa 5002i	TASKalfa 6002i
Main Function			Copy, Print, Scan, Fax (Optional)		
Writing Method			Semiconductor Laser		
CPU			T1024 (Dual Core) 1.2GHz		
Print Speed (A4) (Mono)			40 cpm	50 cpm	60 cpm
Scanning Speed (A4) 300dpi	DP-7100 (Mono/Color)	Simplex	80/80 ipm		
		Duplex	48/48 ipm		
Scanning Speed (A4) 300dpi Dual Scan	DP-7110 (Mono/Color)	Simplex	100/100 ipm		
		Duplex	180/180 ipm		
Memory			Standard 4GB (Max. 4GB)		
SSD/HDD Capacity			SSD 8GB (Standard) / HDD 320GB (Standard)		
Warm Up Time			17 seconds		
Paper Capacity	Standard		2 x 500 sheets (Cassette) + 150 sheets (MPT)		
	Maximum		7,150 sheets (Main Unit + 2 x 1,500 sheets PF-7110 x1 + 3,000 sheets PF-7120 x1 + MPT)		
Paper Size	Cassette		Min. A6R – Max. SRA3(320mm x 450mm); Cassette 1 Min. A6R – Max. A4R (Legal)		
	MPT		Min. A6R – Max. SRA3(320mm x 450mm) & Banner Print of 1,200mm		
Paper Weight	Cassette		52 – 300 g/m <sup>2</sup>		
	MPT		52 – 300 g/m <sup>2</sup>		
Duplex Printing			Paper size: A6R – SRA3(320mm x 450mm); Paper weight: 64 - 256 g/m <sup>2</sup>		
Output Capacity			Max. 500 sheets + 100 sheets face-down (with Inner Job Separator)		
Control Panel			9 inch Color Touch LCD Panel		
Dimension (W x D x H) (Main Unit)			602mm x 665mm x 790mm		
Weight (Main Unit)			Approx. 82 kg		
Power Consumption (Standard configuration)	Copy/Print Mode		610W or less	710W or less	820W or less
	Stand-by Mode			40W or less	
	Energy Saver			1.0W or less	
Noise (ISO7779/ ISO9296)	Copy/Print Mode		70dB(A)	71dB(A)	73dB(A)
	Stand-by Mode			35dB(A)	
Copy Functions (Standard)					
Copy Size			Max. A3 (Legal) – Min. A6R		
Resolution			600 x 600 dpi		
First Copy Time (Mono)			4.5 seconds	3.7 seconds	3.4 seconds
Zoom Ratio	Manual		25% - 400% (1% per Step)		
	Pre-defined		7R5E		
Multiple Copy			1 – 999		
Print Functions (Standard)					
Resolution			1,200 x 1,200 dpi; 4,800 x 1,200 dpi level		
PDL			PSCRIPT, PCL6 (PCL-XL, PCL 5e), KPDL3 (Postscript 3 compatible), XPS, OpenXPS, PDF Direct Print Ver. 1.7		
First Print Out Time (Mono)			5.1 seconds	4.3 seconds	3.8 seconds
Supported Protocol			TCP/IP, NetBEUI, FTP, Port 9100, LPR, IPP, IPP over SSL/TLS, WSD Print, Apple Bonjour		
Operating System Supported			Windows Server 2003, Windows Server 2008, Windows Server 2008 R2, Windows Server 2012, Windows Server 2012 R2, Windows XP, Windows Vista, Windows 7, Windows 8, Windows 8.1; Apple Macintosh OS X 10.5 or later; Linux		
Interface			USB 2.0 High Speedx1; Ethernet 10BASE-T/100BASE-TX/1000BASE-T; USB Host Interface (USB Host)x4; NFC TAGx1		
USB Memory Printing Format			TIFF, JPEG, PDF, XPS		
Mobile Printing			AirPrint, Mopria, KYOCERA Mobile Print		
Scan Functions (Standard)					
Color Selection			Auto Color (Color/Gray); Auto Color (Color/B&W); Full Color; Grayscale; Black & White		
Resolution			600dpi, 400dpi, 300dpi, 200dpi, 200x400dpi, 200x100dpi		
File Format			TIFF, JPEG, XPS, OpenXPS, PDF (MMR/JPG compression/High-compression PDF), PDF/A, Encrypted PDF, Searchable PDF (Optional)		
Image Type Mode			Text, Photo, Text + Photo, Text (Fine Line)		
Transmission Type			Scan to SMB; Scan to E-mail ; Scan to FTP or FTP over SSL; Scan to USB; TWAIN Scan; WSD Scan		
Address Storage			2,000 addresses (Common address list), 500 groups (Group address list)		
Fax Functions (Optional)					
Original Size			Max. A3 (Legal) – Min. A6		
Coding Method			MMR, MR, MH, JBIG		
Transmission Speed			33.6 kbps		
Memory			12MB		
DUAL FAX / Network FAX			Yes		
Consumables & Options					
Toner Kit			TK-6329		
Maintenance Kit			MK-6325		
Document Processor			DP-7100: 140 sheets RADF Type; DP-7110: 270 sheets One-path duplex scanning Type		
Paper Feeder			PF-7100: 500 sheets x2; PF-7110: 1,500 sheets x2 (A4/Letter); PF-7120: 3,000 sheets Large capacity side deck (A4/Letter)		
Finisher			DF-7100: Inner Finisher; AK-7100: Attachment Kit; DF-7120: 1,000 sheets Finisher; DF-7110: 4,000 sheets Finisher; PH-7C: Punch Unit for DF-7110/ DF-7120; PH-7120: Punch Unit for DF-7100; MT-730(B): 7 Bin Mailbox; JS-7100: Inner Job Separator; BF-730: Booklet Folder; SH-10: Staple for DF-7100; SH-12: Staple for DF-7110/DF-7120		
Fax System			Fax System 12		
Internet FAX			Internet FAX Kit(A)		
Data Security			Data Security Kit(E) AC		
Card Authentication			Card Authentication Kit(B) AC		
Gigabit Ethernet Board			IB-50		
Wireless LAN Interface			IB-35 (802.11 b/g/n/Wireless LAN/WiFi Direct)		
Embedded OCR			Scan Extension Kit(A)		
Banner Paper Tray			Banner Guide 10		
Numeric Key Pad			NK-7100		



**KYOCERA Document Solutions India Pvt. Ltd.**

Second Floor, Centrum Plaza, Sector- 53,  
Golf Course Road,  
Gurgaon - 122 002 (Haryana), India  
Tel: +91 124 4671000  
Fax : +91 124 4671001  
Email: contactus@did.kyocera.com  
http://www.kyoceradocumentsolutions.co.in

\*KYOCERA does not warrant that any specifications mentioned will be error-free. Specifications are subject to change without notice. Information is correct at time of going to press. All other brand and product names may be registered trademarks or trademarks of their respective holders and are hereby acknowledged.

@All rights reserved. Brochure/KDAS/201607/Int\_Mono MFP



KYOCERA Business Partner